DELL Technologies



Enhanced Collaboration

Dell Pro 24 Conferencing Monitor

MODEL: E2426HB

The world’s # 1 monitor company*

* Dell monitors are #1 Worldwide for 11 years! Source: IDC Worldwide Quarterly PC Monitor Tracker, Q3 2025. From 2014 to 2024. Exclude Alienware and gaming monitors.



Collaborate with a 23.8-inch FHD monitor for your everyday video conferencing needs featuring built-in webcam, speakers, and microphone.

Quality collaboration

Enhance your virtual meetings with a 5MP webcam, delivering sharp, clear visuals and ensuring video clarity for professional-looking results.

Dual noise cancellation integrated microphones filters out background noise, ensuring your voice comes through loud and clear during calls.

Secure connections

With Windows Hello sign-in and a manual webcam shutter, stay in control of your privacy while accessing your system securely and password-free, delivering a reliable and secure collaboration experience

Enhanced eye comfort

This monitor is TÜV Rheinland® 3-star certified for eye comfort, designed to help minimize eye fatigue.

Equipped with built-in hardware low blue light technology, it reduces harmful blue light emissions to ≤50% while delivering vibrant colors with 72% NTSC coverage.

The 120Hz refresh rate delivers less flicker, more seamless scrolling and smoother motion for a more comfortable viewing experience.

Your connectivity hub
Streamline multitasking with daisy chaining for enhanced efficiency, and connect your devices and accessories with a wide variety of ports, including quick-access USB-A ports conveniently located on the bottom bezel.

Enhanced eye comfort
Stay productive while ensuring eye comfort. This monitor reduces harmful blue light emissions to ≤50% for all day eye comfort without sacrificing color accuracy. The 120Hz refresh rate delivers less flicker, more seamless scrolling and smoother motion.



Multi-task with ease
Boost efficiency with Dell Display and Peripheral Manager that lets you organize multiple apps on your screen.

A better view from anywhere
Experience consistent, vibrant colors and sharp visuals from any angle with In-Plane Switching (IPS) technology, a 1000:1 contrast ratio, and 300 nits of brightness.

World's number 1 monitor company*

We deliver world-class monitors that have gone through rigorous development processes and stringent tests to ensure dependable performance. Get peace of mind with unmatched warranty and support options. Being environmentally forward in thinking, our monitors adhere to environment standards and are made with sustainable materials.

* Dell monitors are #1 Worldwide for 11 years! Source: IDC Worldwide Quarterly PC Monitor Tracker, Q3 2025. From 2014 to 2024. Exclude Alienware and gaming monitors.



Environmentally forward thinking

Intentional design in every part

At the heart of our design is a commitment to sustainability. That's why our monitor helps reduce waste with a design made from recycled materials with up to 85% post-consumer recycled plastic, 16% recycled steel and 20% recycled glass.[1]

Seamlessly modernize your tech

We can help you responsibly and securely retire your legacy IT equipment, regardless of brand, while addressing your sustainability goals.

Environmental standards

This monitor is certified ENERGY STAR®, registered EPEAT Gold with Climate+ and carries the latest TCO Certification and is TCO Certified Edge, ensuring the use of safer materials, renewable energy use, and extended product life.[2]

Packaging with purpose

This monitor ships in a box made from 100% recycled or renewable materials. We are reducing paper usage in monitors packaging, which is the equivalent to saving 790 trees annually.[3]

1 Based on internal analysis, December 2025. Up to 85% recycled plastic throughout the device, up to 16% recycled steel in the monitor head and up to 16% recycled steel in the stand, and up to 20% recycled glass in the panel.

2 Based on internal analysis, December 2025. ENERGY STAR certifications may vary by region and configuration. See www.energystar.gov/productfinder/ for certification status. EPEAT registered where applicable. EPEAT registration varies by country. See www.epeat.net for registration status by country. TCO Certification may vary by region and configuration. See www.tcocertified.com/product-finder/ for certification status.

3 Based on internal analysis, December 2025. Packaging Applies to all Dell monitors launched since 2023. Made from FSC mix sources which is a mix of material from FSC certified forests, recycled content and/or FSC controlled wood. January 2025, introduced cushions now made from corrugated materials. Paper reduction applies to all Monitors shipping in 2026. Reductions in paper usage in monitor packaging is attributed to the quick start guide size reduction and calibration sheet digitization. Calculation for trees saved based on: Detailed Calculator | 10 THOUSAND TREES. https://www.omnicalculator.com/everyday-life/paper-weight.



All day comfort

Get a seamless viewing experience across dual screen setup with ultra-thin bezel design.



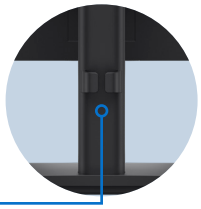

De-clutter your workspace

Maximize desk space with the compact monitor base and keep your cables organized and neat with the integrated cable clips on the riser.

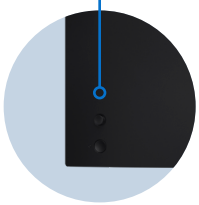

Easy-to-use

Navigate the onscreen menu and adjust settings with a convenient joystick control.



Quick access ports

Easily connect or charge devices with 2x USB-A ports.

Work comfortably

Tilt, swivel, pivot and adjust the height of your monitor (up to 130mm).



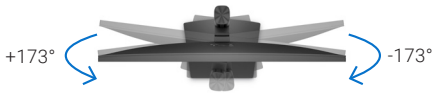

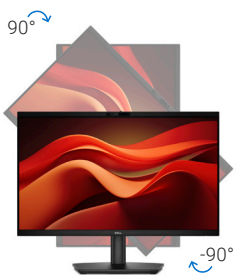



Dell Display and Peripheral Manager

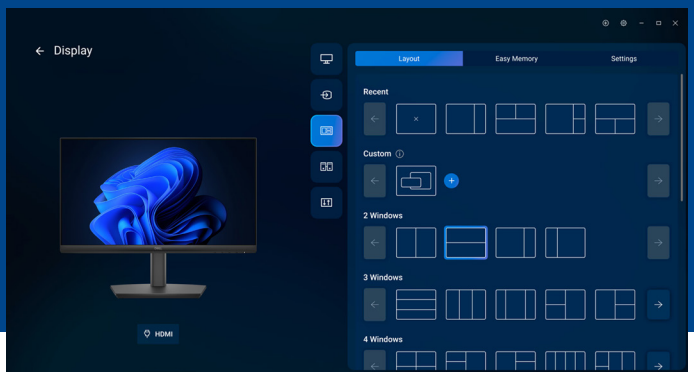

Screen image simulated for illustrative purposes only. Monitor model varies.

Experience Dell's singular, innovative application to optimize the performance of your entire Dell PC workspace.[1]

Maximize productivity

Easy Arrange tiles apps across screens with pre-set partitions and customizes up to five windows, enhancing multitasking. Easy Arrange Memory saves and restores app profiles manually, on schedule, or at start-up.

Customize your views

Work comfortably, day or night. Automate your brightness and contrast settings to match your schedule.

More manageable

Save time and boost IT efficiency with the Dell Device Management Console to manage your Dell peripheral fleet at scale, from a single cloud-based console. Discover expanded Command Line Interface features from Dell Display and Peripheral Manager[2].

Download Dell Display and Peripheral Manager

1 Based on Dell internal analysis – December 2024.
2 Based on Dell internal analysis, November 2024

Ports & Slots

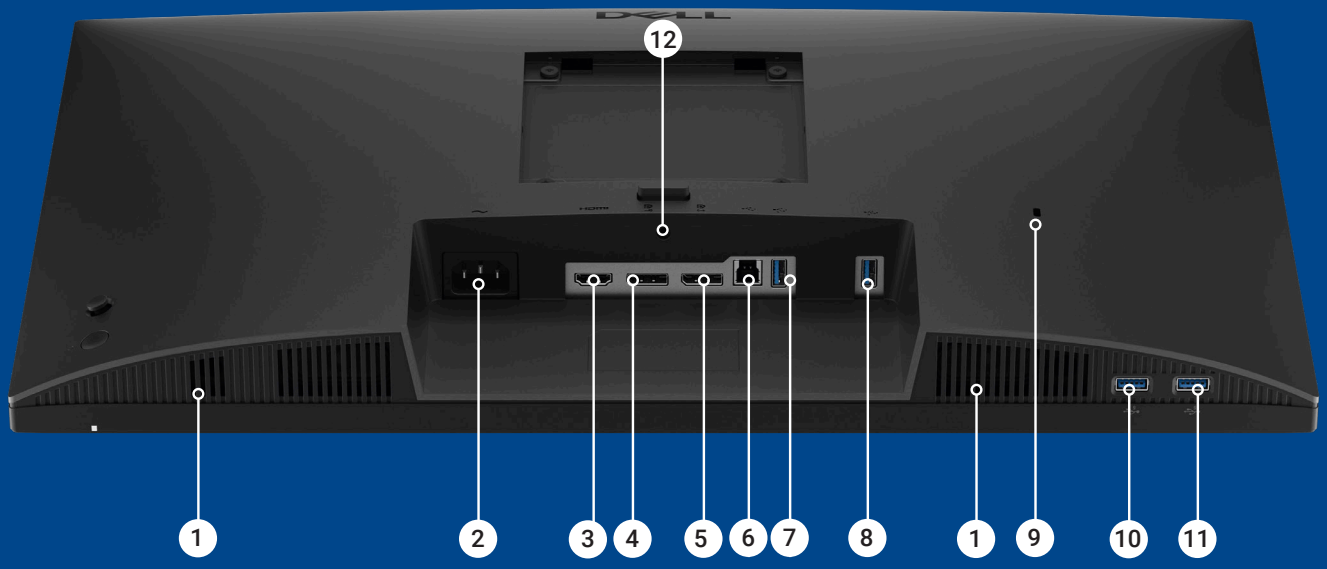

1 Built-in speakers
2 Power connector
3 HDMI 2.1 port (HDCP 1.4) (Supports up to FHD 1920 x 1080 120 Hz as per specified in HDMI 2.1 TMDS)
4 DisplayPort 1.4 (HDCP 1.4) ports (Supports up to FHD 1920 x 1080, 120 Hz)
5 DisplayPort 1.4 (out) (HDCP 1.4) (Supports up to FHD 1920 x 1080, 120 Hz)
6 USB Type-B 5Gbps upstream
7 USB Type-A 5Gbps downstream
8 USB Type-A 5Gbps downstream
9 Security lock slot (based on Kensington Security Slot™)
10 USB Type-A 5Gbps downstream
11 USB Type-A 5Gbps downstream
12 Stand lock

FEATURE	TECHNICAL SPECIFICATION
MODEL	Dell Pro 24 Video Conferencing Monitor - E2426HB
MONITOR COLOR	Black
DIAGONAL VIEWING SIZE	60.5 mm (23.8")
ASPECT RATIO	16:9
MAXIMUM PRESET RESOLUTION	1920 x 1080
REFRESH RATE	Up to 120 Hz
PANEL TYPE	In-Plane Switching (IPS) Technolog
VIEWING ANGLE (H/V)	Horizontal: 178° Vertical: 178°
DISPLAY SCREEN COATING	Anti-Glare (AG) with hard-coating 3H
PIXEL PITCH	Horizontal: 0.2745 mm Vertical: 0.2745 mm
PIXEL PER INCH (PPI)	93
CONTRAST RATIO	1,000:1 (typical)
BRIGHTNESS	300 cd/m^2 (typical)
RESPONSE TIME	5 ms (gray to gray fast mode) 8 ms (gray to gray normal mode)
COLOR GAMUT	NTSC 72% (CIE 1931) (minimum)
COLOR DEPTH	16.70 million colors
LOW BLUE LIGHT	Hardware Solution Category III
CONNECTIVITY (BACK)	• 1 HDMI port/s (HDCP 1.4) (Supports up to 1920 x 1080,120 Hz as specified in HDMI 2.1 (TMDS)) • 1 DisplayPort 1.4 (HDCP 1.4) port/s • 1 DisplayPort Out 1.4 port/s • 2 USB Type-A 5Gbps downstream port/s • 1 USB Type-B 5Gbps upstream port/s • DisplayPort
CONNECTIVITY (FRONT)	2 USB Type-A 5Gbps downstream port/s with Battery Charging 1.2
AUDIO OUTPUT	2 x 3 W speakers
MICROPHONE	Yes
SOFTWARE COMPATIBILITY	Dell Display and Peripheral Manager (DDPM)
CAMERA: VIDEO RESOLUTION & FRAME SIZE	5 Megapixel RGB camera at 30 fps
OTHER FEATURES (EDITABLE)	Windows Hello
PLATFORM SUPPORTED	Windows
STAND HEIGHT RANGE	130mm
TILT ANGLE	-5° to 21°
SWIVEL ANGLE	-173° to 173°
PIVOT ANGLE	-90° to + 90°
FLAT PANEL VESA MOUNT INTERFACE	100 mm x 100 mm
BEZEL WIDTH (TOP)	16.30 mm (0.64 in.)
BEZEL WIDTH (LEFT OR RIGHT)	5.80 mm (0.23 in.)
BEZEL WIDTH (BOTTOM)	17.43 mm (0.69 in.)

FEATURE	TECHNICAL SPECIFICATION
STAND DIMENSIONS – HEIGHT	Extended: 400.00 mm (15.75 in.) Compressed: 348.10 mm (13.70 in.)
STAND DIMENSIONS – WIDTH	257.12 mm (10.12 in.)
STAND DIMENSIONS – DEPTH	211.46 mm (8.33 in.)
DIMENSIONS (WITHOUT STAND) - HEIGHT	330.19mm (13.00 in.)
DIMENSIONS (WITHOUT STAND) - WIDTH	538.64mm (21.21 in.)
DIMENSIONS (WITHOUT STAND) - DEPTH	61.42mm (2.42 in.)
WEIGHT (WITH PACKAGING)	6.71 kg (14.79 lbs)
WEIGHT (WITH STAND AND CABLES)	4.95 kg (10.92 lbs)
WEIGHT (WITHOUT STAND AND CABLES)	3.05 kg (6.72 lbs)
WEIGHT OF STAND ASSEMBLY	1.50 kg (3.31 lbs)
VOLTAGE REQUIRED	100-240Vac, 50/60HZ 1.5A
POWER CONSUMPTION	Max: 74.00 W
ENERGY EFFICIENCY CLASS (A TO G)	D
OPERATING ALTITUDE	5000 m
ENVIRONMENTAL COMPLIANCE & CERTIFICATION	• Electronic Product Environmental Assessment Tool (EPEAT Gold) • TCO Certified 10 • TCO Certified Edge • Restriction of Hazardous Substances (RoHS) • Product Safety, EMC and Environmental Datasheets • Dell Regulatory Compliance Home Page • Dell and the Environment • BFR/PVC reduce monitor (Circuit boards are made from BFR/PVC-free laminates) • Meets NFPA 99 leakage current requirements. • Electronic Product Environmental Assessment Tool Climate+ (EPEAT Climate+)
ENERGY EFFICIENCY COMPLIANCE & CERTIFICATION	• China Energy Conservation Program (CECP) • ENERGY STAR 8.0 • Energy-related Products Directive Lot 5 (ErP Lot 5) • Korea E-Standby • Korea MEPS • UKRAINE EE • MEXICO EE • CEL • GS Mark
WHAT'S INCLUDED	• Monitor • Stand riser • Stand base • Power cable (varies by country or region) • HDMI 1.4 cable (1.80m) • DisplayPort-DisplayPort 1.4 cable (1.80 m) • USB Type-A to Type-B cable (1.80 m) • QR Card • Safety, Environmental, and Regulatory Information

Steadfast reliability

As the No. 1 monitor company worldwide*, we take pride in our unyielding commitment to quality and the utmost in customer satisfaction.



Advanced Exchange Service
These monitors come with Advanced Exchange Service[2] so if after remote diagnosis, a monitor replacement becomes necessary, it will be shipped to you in 1-2 business days.

ProSupport
Upgrade to 24x7 specialized technical phone support with the Dell ProSupport option.[3]

Optimal integration
Dell Monitors are designed to work seamlessly with our PC and accessories. Visit the support page to find out more.

* Dell monitors are #1 Worldwide for 11 years! Source: IDC Worldwide Quarterly PC Monitor Tracker, Q3 2025. From 2014 to 2024. Exclude Alienware and gaming monitors.

[2] Advanced Exchange Service replaces hardware after remote diagnosis. The customer must return the original hardware to Dell according to the rules specified. Advanced Exchange Service is subject to country availability For complete details about On-site Service or Advanced Exchange Service, see dell.com/servicecontracts/global.
[3] Availability varies, please visit www.dell.com/support for details. In some countries, hours for in-region support may vary. Support after local business hours may be provided in a language other than the local language.

Technical specifications subject to change without prior notice. Product availability varies by country. Please contact your Dell representative for more information.

© 2026 Dell Inc. or its subsidiaries. All Rights Reserved. Dell Technologies, Dell, EMC, Dell EMC and other trademarks are trademarks of Dell Inc. or its subsidiaries. Other trademarks may be trademarks of their respective owners. USB Type-C® and USB-C® are registered trademarks of USB Implementers Forum. Thunderbolt and the Thunderbolt logo are trademarks of Intel Corporation in the U.S. and/or other countries.

v1 03/2025